PRESIDENT'S CABINET
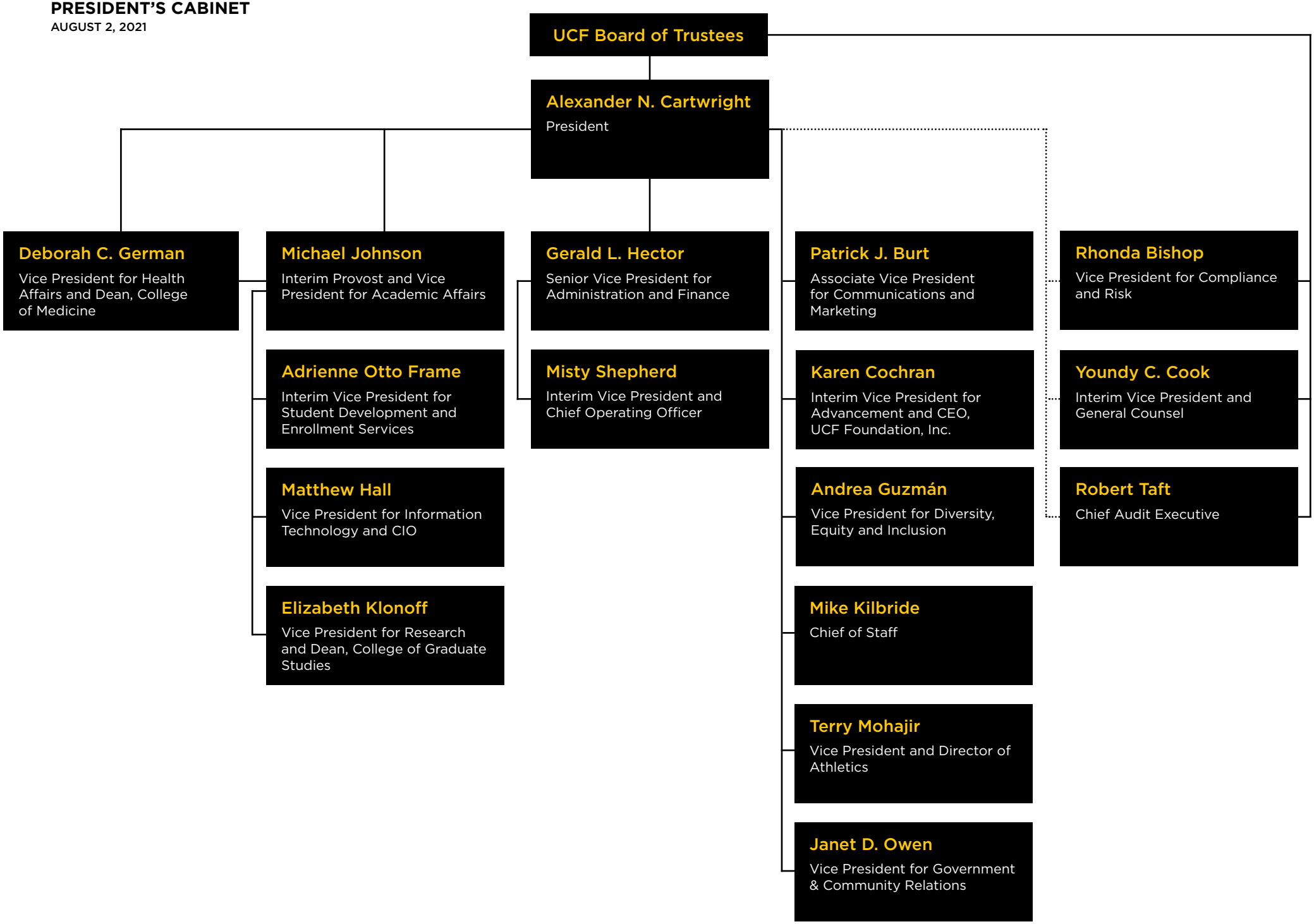
AUGUST 2, 2021